COLDWELL BANKER
EUROPA REALTY

Apartment Saint-Barthélemy 59 m²



SALE PRICE : 1 590 000 €

EMAIL : STBARTH@COLDWELLBANKER.FR

Rue August Nyman - Gustavia
Les Hauts du Carré d'Or

France, 97133, Saint-Barthélemy

PHONE : +33690523425
stbarth@coldwellbanker.fr

COLDWELL BANKER
EUROPA REALTY

DESCRIPTION

Coldwell Banker Saint Barth is pleased to present to you this superb apartment located in the Les Terrasses de Saint Barth residence. The residence as well as the accommodation have been completely renovated. It offers the particularity of a completely enclosed garden, sheltered from view. This consists of a large living room with open fitted and equipped kitchen, a bedroom, a shower room and a dressing room. The condominium has a huge swimming pool with overflow offering a breathtaking view of the bay of Saint Jean. The accommodation is sold fully furnished and equipped.

France, 97133, Saint-Barthélemy

PHONE : +33690523425
stbarth@coldwellbanker.fr

COLDWELL BANKER
EUROPA REALTY

FEATURES

Property type:	Apartment	Area:	59.0 m²	Number of rooms:	2 rooms
Number of bedrooms:	1 bedroom				

Information on the risks to which this property is exposed is available on the Géorisques website: www.georisques.gouv.fr

ENERGY PERFORMANCE DIAGNOSIS

Energy performance diagnosis (EPD): Not applicable -1

Greenhouse gas emissions (GHG) index: Not applicable -1

France, 97133, Saint-Barthélemy

PHONE : +33690523425
stbarth@coldwellbanker.fr

COLDWELL BANKER
EUROPA REALTY

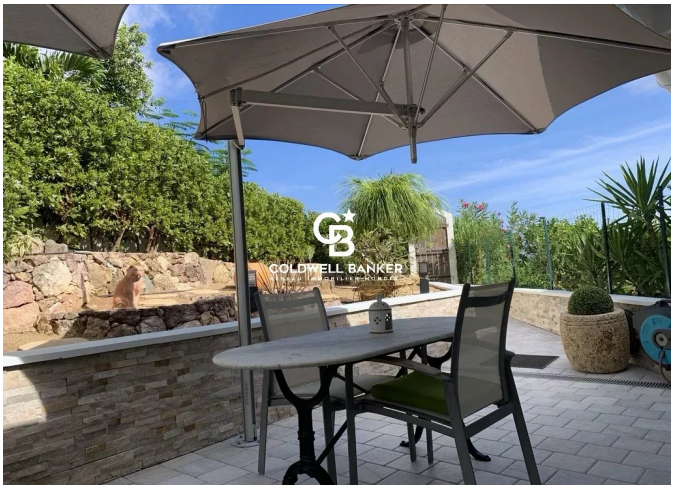

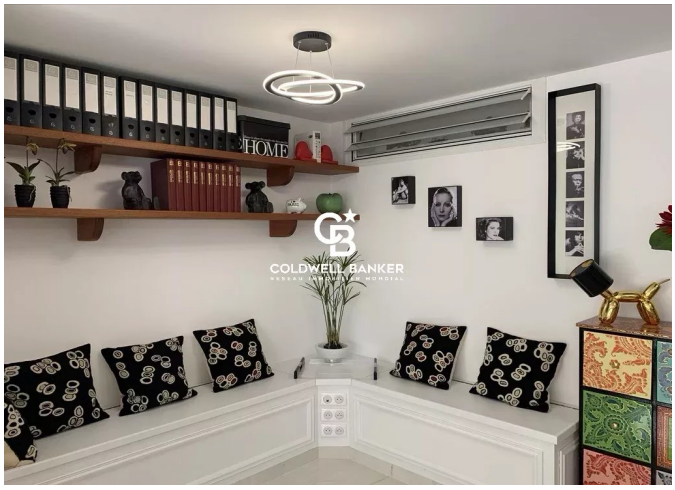







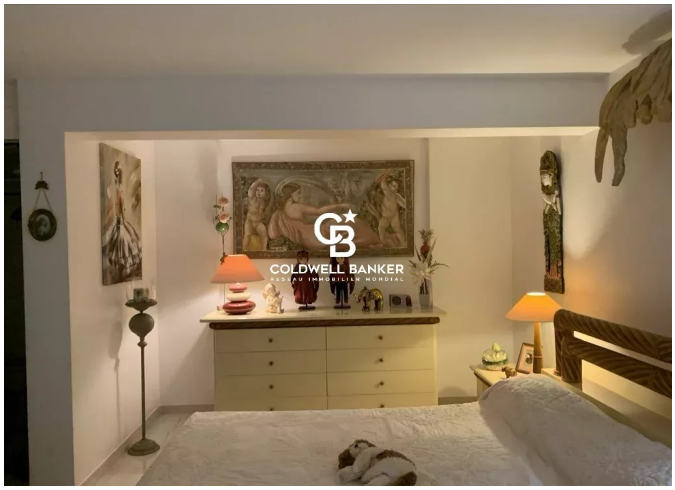

Rue August Nyman - Gustavia
Les Hauts du Carré d'Or

France, 97133, Saint-Barthélemy

PHONE : +33690523425
stbarth@coldwellbanker.fr