COLDWELL BANKER
EUROPA REALTY

Apartment Antibes 112 m²

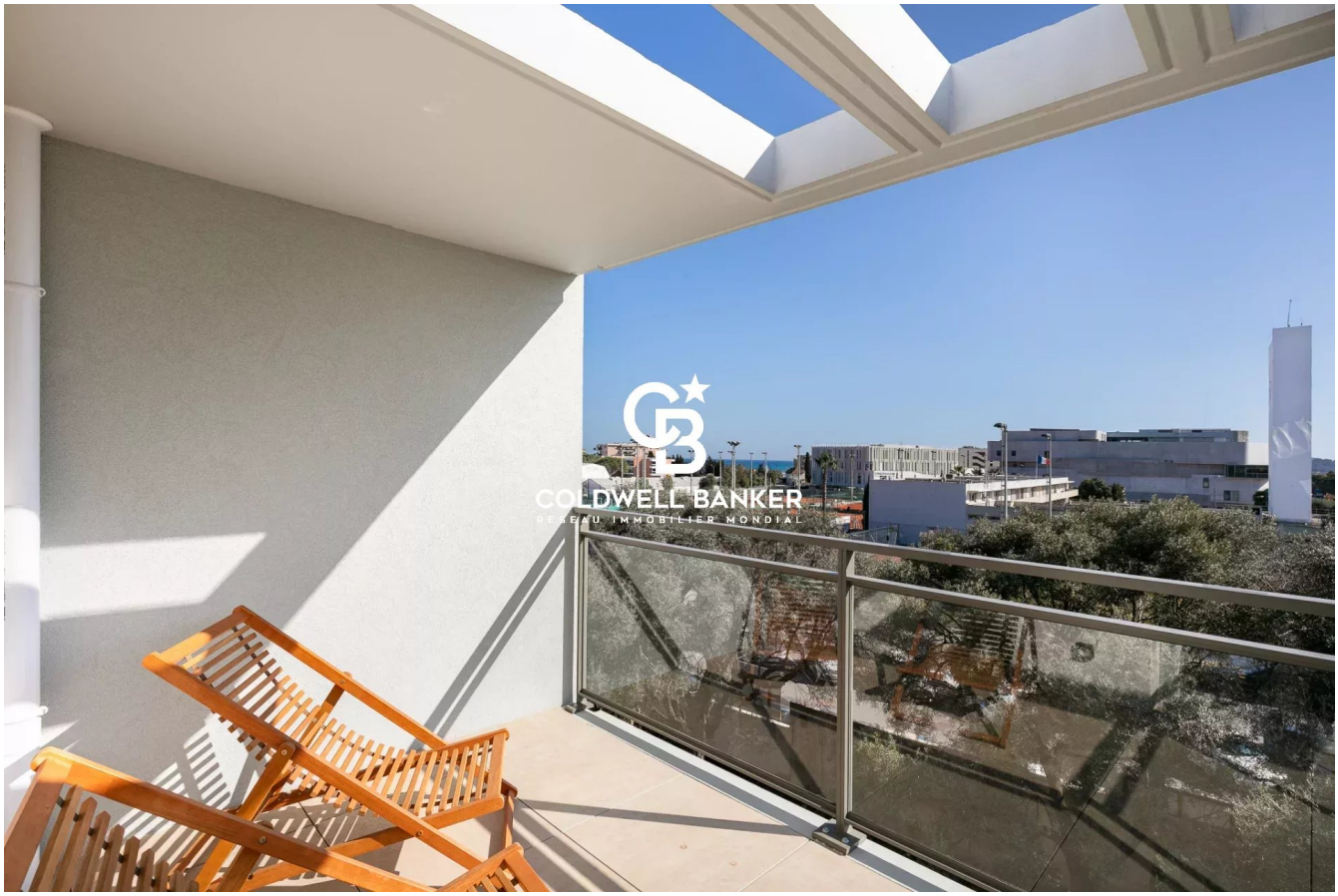

SALE PRICE : 890 000 €

EMAIL : STANDINGREALTY@COLDWELLBANKER.FR

11 rue Chauvain
France, 06000, Nice

PHONE : +33493852932
standingrealty@coldwellbanker.fr

COLDWELL BANKER
EUROPA REALTY

DESCRIPTION

For Sale: Stunning 4-Room Duplex with Modern Architecture

Located in an intimate family residence of just 10 units, this exceptional property offers a peaceful and comfortable living environment.

The living area features a bright and airy space opening onto a spacious terrace with an unobstructed view extending to the sea.

Upstairs, three bedrooms provide access to a private terrace, creating an intimate and refined night space.

A double underground parking space ensures security and convenience, along with additional storage space.

Ideally situated in a quiet street, while remaining close to shops, beaches, and amenities.

🛤 A rare gem on the market—don’t miss out! 🛤

Honoraires à la charge du vendeur

Les informations sur les risques auxquels ce bien est exposé sont disponibles sur le site Géorisques : georisques.gouv.fr

11 rue Chauvain
France, 06000, Nice

PHONE : +33493852932
standingrealty@coldwellbanker.fr

COLDWELL BANKER
EUROPA REALTY

FEATURES

Property type:	Apartment	Area:	112.0 m²	Elevator:	Oui
Number of rooms:	4 rooms	Number of bedrooms:	3 bedrooms		

Information on the risks to which this property is exposed is available on the Géorisques website: www.georisques.gouv.fr

ENERGY PERFORMANCE DIAGNOSIS

Energy performance diagnosis (EPD): Not applicable -1

Greenhouse gas emissions (GHG) index: Not applicable -1

11 rue Chauvain
France, 06000, Nice

PHONE : +33493852932
standingrealty@coldwellbanker.fr

COLDWELL BANKER
EUROPA REALTY

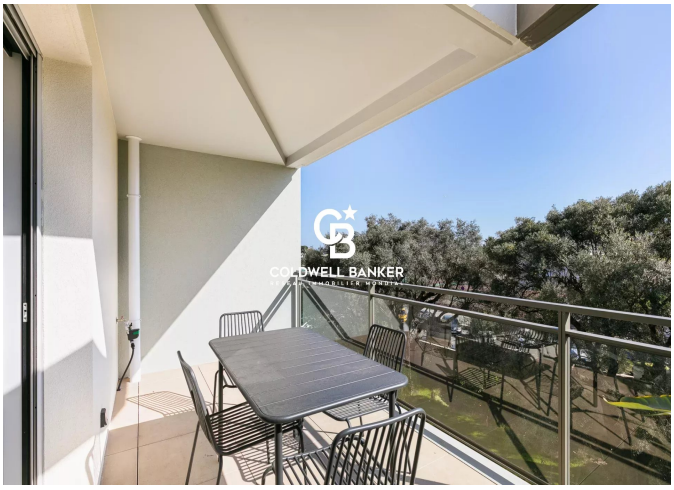





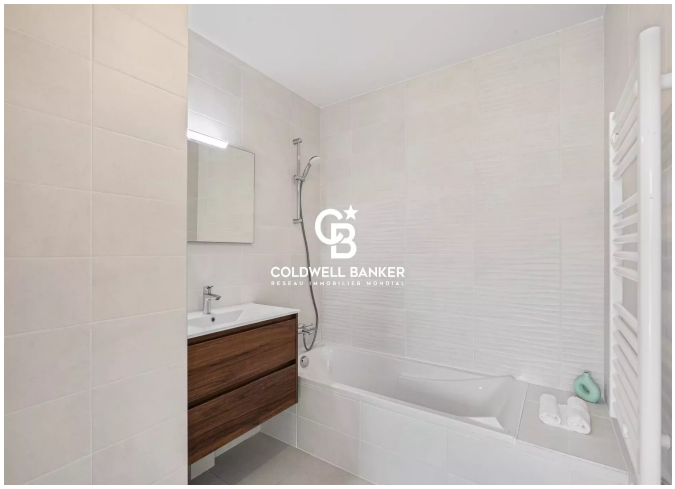

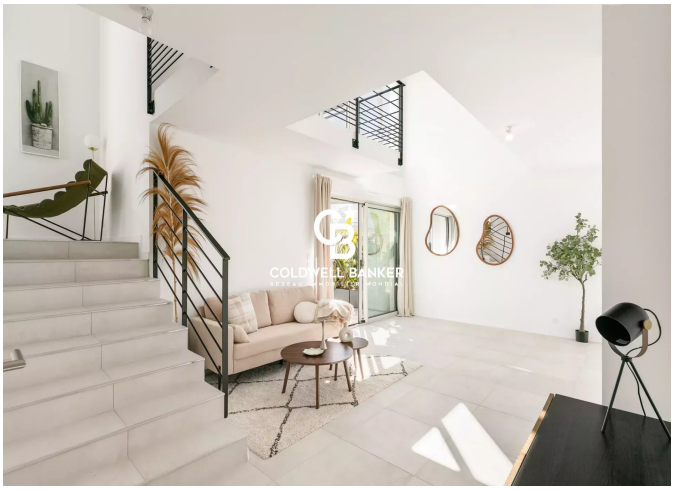

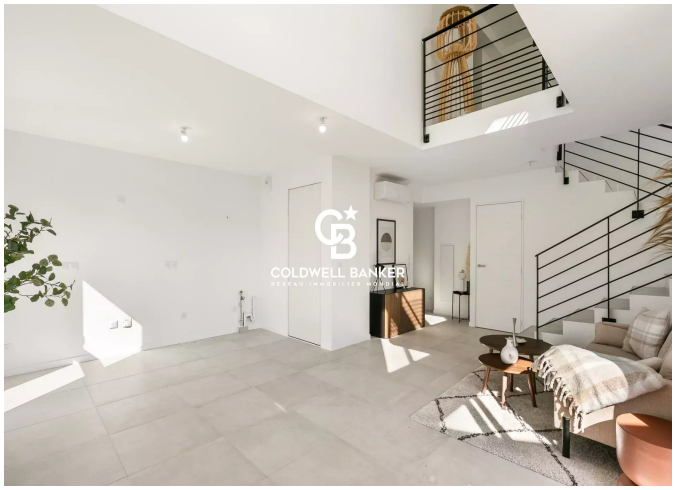

11 rue Chauvain
France, 06000, Nice

PHONE : +33493852932
standingrealty@coldwellbanker.fr