COLDWELL BANKER
EUROPA REALTY

Apartment Antibes 63 m²



SALE PRICE : 495 000 €

EMAIL : STANDINGREALTY@COLDWELLBANKER.FR

11 rue Chauvain
France, 06000, Nice

PHONE : +33493852932
standingrealty@coldwellbanker.fr

COLDWELL BANKER
EUROPA REALTY

DESCRIPTION

Located in a charming family residence just minutes from the city center and the beaches, this magnificent three-room apartment offers an ideal living environment. It features an entrance hall, a beautiful and bright living area opening onto a spacious terrace with an unobstructed view. You will also find two lovely bedrooms with built-in closets, a modern shower room, and a WC compliant with PRM standards. For your convenience, this property includes double parking.

-Honoraires à la charge du vendeur

Les informations sur les risques auxquels ce bien est exposé sont disponibles sur le site Géorisques : georisques.gouv.fr

11 rue Chauvain
France, 06000, Nice

PHONE : +33493852932
standingrealty@coldwellbanker.fr

COLDWELL BANKER
EUROPA REALTY

FEATURES

Property type:	Apartment	Area:	63.0 m²	Elevator:	Oui
Number of rooms:	3 rooms	Number of bedrooms:	2 bedrooms		

Information on the risks to which this property is exposed is available on the Géorisques website: www.georisques.gouv.fr

ENERGY PERFORMANCE DIAGNOSIS

Energy performance diagnosis (EPD): Not applicable -1

Greenhouse gas emissions (GHG) index: Not applicable -1

11 rue Chauvain
France, 06000, Nice

PHONE : +33493852932
standingrealty@coldwellbanker.fr

COLDWELL BANKER
EUROPA REALTY

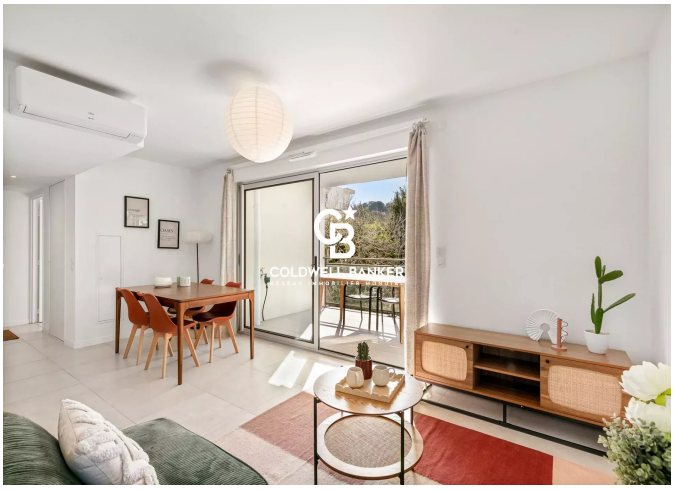
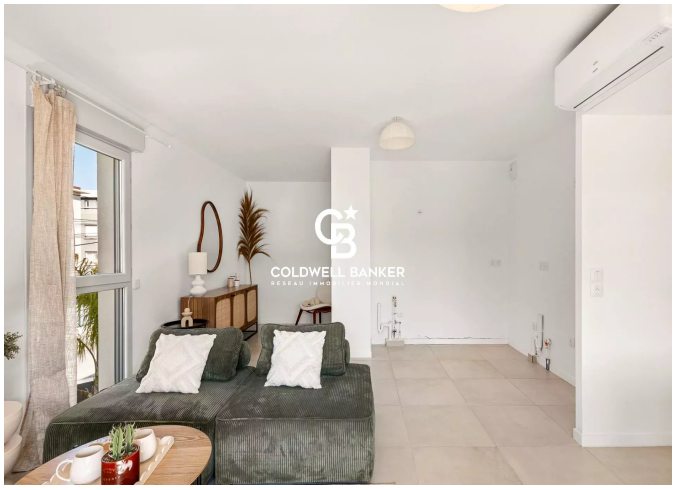





11 rue Chauvain
France, 06000, Nice

PHONE : +33493852932
standingrealty@coldwellbanker.fr