COLDWELL BANKER
EUROPA REALTY

Apartment Vence 81 m²



SALE PRICE : 639 000 €

EMAIL : ARTREALTY@COLDWELLBANKER.FR

777 Route de la Colle
France, 06570, Saint-Paul-de-Vence

PHONE : +33489973340
artrealty@coldwellbanker.fr

COLDWELL BANKER
EUROPA REALTY

DESCRIPTION

Discover this stunning high-floor apartment, fully renovated with quality finishes and offering a breathtaking sea view from its elevated position.

With a spacious layout of approximately 82 m², this modern, dual-aspect apartment features two large bedrooms and a bright living room. Enjoy its two expansive terraces, perfect for relaxing moments.

It also includes a private outdoor parking space and a storage cellar.

777 Route de la Colle
France, 06570, Saint-Paul-de-Vence

PHONE : +33489973340
artrealty@coldwellbanker.fr

COLDWELL BANKER
EUROPA REALTY

FEATURES

Property type:	Apartment	Area:	81.37 m²	Elevator:	Oui
Number of rooms:	3 rooms	Number of bedrooms:	2 bedrooms		

Information on the risks to which this property is exposed is available on the Géorisques website: www.georisques.gouv.fr

ENERGY PERFORMANCE DIAGNOSIS

Energy performance diagnosis (EPD): C 143

Greenhouse gas emissions (GHG) index: C 28

777 Route de la Colle
France, 06570, Saint-Paul-de-Vence

PHONE : +33489973340
artrealty@coldwellbanker.fr

COLDWELL BANKER
EUROPA REALTY









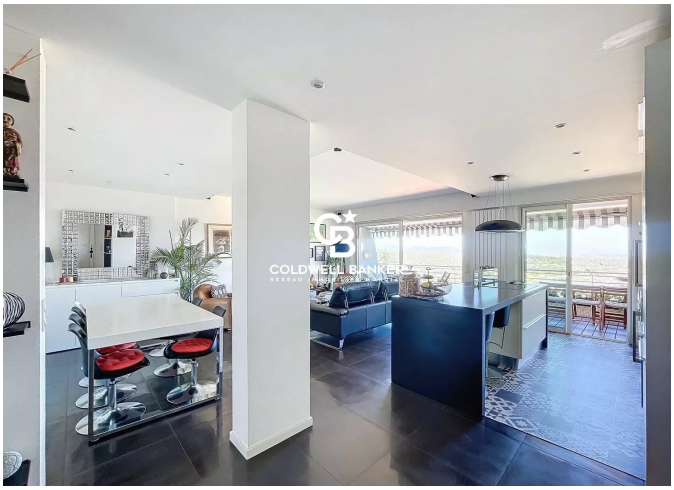



777 Route de la Colle
France, 06570, Saint-Paul-de-Vence

PHONE : +33489973340
artrealty@coldwellbanker.fr