COLDWELL BANKER
EUROPA REALTY

Apartment Sanary-sur-Mer 127 m²



SALE PRICE : 1 520 000 €

EMAIL : VIRGINIE.BERTRAND@COLDWELLBANKER.FR

26 Avenue du Général de Gaulle
France, 83320, Carqueiranne

PHONE : +33494624786
virginie.bertrand@coldwellbanker.fr

COLDWELL BANKER
EUROPA REALTY

DESCRIPTION

Sanary sur mer, just 600 meters from the port, discover this exceptional ground-floor apartment located in the prestigious "La Corniche" residence.
Offering premium features, this secure and luxurious development captivates with its stunning views of the sea and Sanary's port.

This 127 m², 4-room apartment boasts a private 320 m² garden facing southwest, perfect for enjoying the Mediterranean lifestyle.

Living Area:
The reception area features a bright 49 m² living room that opens onto the garden and can be customized to suit your preferences. The fully integrated kitchen extends this convivial space, creating a harmonious living environment.

Sleeping Quarters:
The apartment offers three bedrooms, each with its own en-suite bathroom or shower room, ensuring comfort and privacy for family members or guests.

For a lifestyle without compromise, a double garage and an elevator serving the residence complete this exceptional apartment, meeting modern standards of comfort and accessibility.

Key Features:
- Large aluminum sliding windows
- Adjustable slatted sunshades
- Programmable smart home system
- Reversible electric heating with heat pump
- Entrance hall designed by an interior architect
- Landscaped green spaces by a professional designer

An Exceptional Opportunity:
Don't miss this unique chance to acquire a luxury property in a privileged setting in the heart of Sanary.

Construction scheduled to begin in the second half of 2026, with anticipated delivery in the first half of 2027.

Advantages: Reduced notary fees. Contact us for more details or to schedule a site visit.
The "La Corniche" program comprises a total of 5 units.

Michel BOES
Real Estate Consultant
COLDWELL BANKER BEAU RIVAGE

EI RSAC 983 791 831
+33 (0)6 51 81 03 62
michel.boes@coldwellbanker.fr

Information on the risks to which this property is exposed is available on the Géorisques website:
www.georisques.gouv.fr

COLDWELL BANKER
EUROPA REALTY

FEATURES

Property type:	Apartment	Area:	127.39 m²	Elevator:	Oui
Number of rooms:	4 rooms	Number of bedrooms:	3 bedrooms		

Information on the risks to which this property is exposed is available on the Géorisques website: www.georisques.gouv.fr

ENERGY PERFORMANCE DIAGNOSIS

Energy performance diagnosis (EPD): Not applicable -1

Greenhouse gas emissions (GHG) index: Not applicable -1

26 Avenue du Général de Gaulle
France, 83320, Carqueiranne

PHONE : +33494624786
virginie.bertrand@coldwellbanker.fr

COLDWELL BANKER
EUROPA REALTY











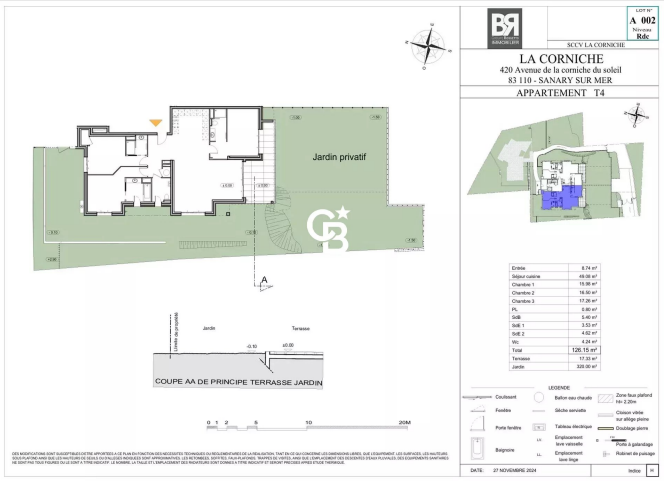

26 Avenue du Général de Gaulle
France, 83320, Carqueiranne

PHONE : +33494624786
virginie.bertrand@coldwellbanker.fr