

Maison La Teste-de-Buch 149 m²



PRIX DE VENTE : 1 350 000 €

EMAIL : IMMOBA@COLDWELLBANKER.FR

DESCRIPTION

In one of the most sought-after areas of the Arcachon Bay, in the heart of the highly desirable Domaine de la Forêt district, between Le Moulleau and Les Abatilles, discover this 1967 villa nestled in a privileged residential setting, surrounded by greenery and offering absolute peace and quiet.

Set on a beautifully landscaped plot of approximately 1,060 sqm, this bright family home offers around 149 sqm of living space and presents excellent renovation and extension potential.

Located just 2.3 km from the beaches, Le Moulleau and its local shops, as well as 3.4 km from Arcachon town centre and the train station, and only a 5-minute drive from the Golf Club, this property enjoys an ideal location combining nature and convenience.

The house features a spacious living/dining room with fireplace, a separate fitted kitchen, three ground-floor bedrooms including a master suite, as well as two additional garden-level bedrooms, one of which benefits from its own shower room.

Outside, the landscaped garden, the large terrace with open views, and the garden shed all contribute to the charm of this property. The land is suitable for a swimming pool, and an upper-level extension is also possible, offering even greater potential.

A large garage with adjoining storage/cellar space of approximately 40 sqm completes the property.

Bright, well-maintained and full of character, this home will appeal to renovation enthusiasts looking for a family project in a peaceful, natural and highly sought-after environment.

Price: €1,350,000 agency fees included

Agency fees of €64,000 (i.e. 4.9%) are payable by the buyer.

Energy Performance Certificate (EPC): E (278)

Greenhouse Gas Emissions (GHG): E (56)

Estimated annual energy costs: between €3,650 and €4,980 per year.

For further information about this exceptional property, please contact Marina Tonneau.

Discover all our properties on IMMOBA.

Information regarding the risks to which this property is exposed is available upon request or on the Géorisques website: Géorisques

CARACTÉRISTIQUES

| | | | | | |
|----------------|---------|------------------|----------------------|-----------------|-------|
| Type de bien : | Maison | Surface : | 149.0 m ² | Taxe foncière : | €2.00 |
| NB de pièces : | 7 rooms | NB de chambres : | 5 bedrooms | | |

Les informations sur les risques auxquels ce bien est exposé sont disponibles sur le site Géorisques : www.georisques.gouv.fr

DIAGNOSTIC DE PERFORMANCE ÉNERGÉTIQUE

Diagnostic de performance énergétique (DPE) : E 278

Indice d'émission de gaz à effet de serre (GES) : E 56



COLDWELL BANKER
EUROPA REALTY

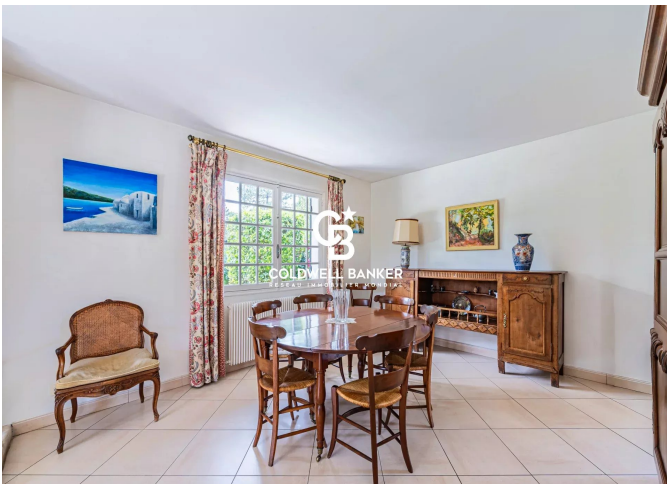

281 boulevard de la Côte d'Argent
France, 33120, Arcachon



TÉL : +33557158881
immoba@coldwellbanker.fr